

The answer is clear...



From box liners to battery bags, pedal bins to pallet wrap, Cromwell Polythene is a major supplier of fit for purpose sacks, bags and ancillary products to a wide range of industry sectors.

In addition to our extensive portfolio of general purpose bags we offer a specialist range of food grade polythene bags and liners from stock or made to order.



Food grade

Our stock range of food grade bags is made from high clarity, low density polyethylene (LDPE) lay-flat tubing, converted with a bottom weld, AKA base seal.

The sturdy cardboard inner pack is wrapped in clear polythene, ensuring that contents are kept free from contamination and that any spillages can be wiped clean to maintain the highest standards of hygiene. A perforated cut-out allows for easy dispensing.

Strong, export quality cardboard cartons provide further protection for the inners, while also ensuring that they arrive at the point of use in hygienic condition.

All of our food bags are manufactured from virgin food grade polymers, with options ranging from base weld or side weld, captive flap, through to double seal for extra security, all aimed at keeping the food fresh and free from contamination.

Other options include:

- Liquid-proof seal
- Tray liners
- Box liners
- Dolav liners
- Mitred seals, which avoid ingredients becoming trapped in gusset folds
- Loose folded bags or bags perforated on the roll
- Optional double-wrapped packaging for maximum hygiene to minimise risk in food packaging areas
- Own brand labelling



LDPE

Clear LDPE food grade bags

Cromwell code	Metric (mm)	Imperial (inches)	Inner (pcs)	Outer (pcs)
LIGHT DUTY				
AK046	100x150	4x6	1,000	12,000
AK057	125x175	5x7	1,000	10,000
AK068	150x200	6x8	1,000	10,000
AK079	175x225	7x9	1,000	10,000
AK0810	200x250	8x10	1,000	6,000
AK0812	200x300	8x12	1,000	5,000
AK0912	225x300	9x12	1,000	5,000
AK1012	250x300	10x12	1,000	5,000
AK1015	250x375	10x15	1,000	3,000
AK1215	300x375	12x15	1,000	2,000
AK1218	300x450	12x18	1,000	2,000
AK1520	375x500	15x20	500	1,000
AK1824	450x600	18x24	250	1,000
AK2030	500x750	20x30	500	1,000
AK2436	600x900	24x36	250	500

100 GAUGE				
DK046	100x150	4x6	1,000	10,000
DK057	125x175	5x7	1,000	10,000
DK068	150x200	6x8	1,000	10,000
DK079	175x225	7x9	1,000	10,000
DK0810	200x250	8x10	1,000	6,000
DK0812	200x300	8x12	1,000	4,000
DK0912	225x300	9x12	1,000	4,000
DK1012	250x300	10x12	1,000	4,000
DK1015	250x375	10x15	1,000	3,000
DK1215	300x375	12x15	1,000	2,000
DK1218	300x450	12x18	1,000	2,000
DK1520	375x500	15x20	500	1,000
DK1824	450x600	18x24	250	1,000
DK2030	500x750	20x30	500	1,000
DK2436	600x900	24x36	500	500



Clear LDPE food grade bags

Detailed product information sheets may be viewed or downloaded on our website:
cromwellpolythene.co.uk



Cromwell code	Metric (mm)	Imperial (inches)	Inner (pcs)	Outer (pcs)
120 GAUGE				
KF046	100x150	4x6	1,000	10,000
KF057	125x175	5x7	1,000	10,000
KF068	150x200	6x8	1,000	10,000
KF079	175x225	7x9	1,000	10,000
KF0810	200x250	8x10	1,000	6,000
KF0812	200x300	8x12	1,000	4,000
KF0912	225x300	9x12	1,000	4,000
KF1012	250x300	10x12	1,000	4,000
KF1015	250x375	10x15	1,000	3,000
KF1215	300x375	12x15	1,000	2,000
KF1218	300x450	12x18	1,000	2,000
KF1520	375x500	15x20	500	1,000
KF1824	450x600	18x24	250	1,000
KF2030	500x750	20x30	250	500
KF2436	600x900	24x36	250	500

150 GAUGE				
GB0810	200x250	8x10	1,000	4,000
GB0812	200x300	8x12	1,000	4,000
GB1012	250x300	10x12	1,000	4,000
GB1015	250x375	10x15	1,000	2,000
GB1215	300x375	12x15	1,000	2,000
GB1218	300x450	12x18	1,000	2,000
GB1520	375x500	15x20	500	1,000
GB1824	450x600	18x24	250	1,000
GB2030	500x750	20x30	250	500

200 GAUGE				
FN046	100x150	4x6	1,000	8,000
FN068	150x200	6x8	1,000	4,000
FN079	175x225	7x9	1,000	4,000
FN0810	200x250	8x10	1,000	4,000
FN0812	200x300	8x12	1,000	2,000
FN0912	225x300	9x12	500	2,000
FN1012	250x300	10x12	500	2,000
FN1015	250x375	10x15	500	1,000
FN1215	300x375	12x15	500	1,000
FN1218	300x450	12x18	500	1,000
FN1520	375x500	15x20	250	1,000
FN1824	450x600	18x24	125	750
FN2030	500x750	20x30	125	500
FN2436	600x900	24x36	125	500
FN3648	900x1200	36x48	100	200



Clear LDPE food grade bags

Cromwell code	Metric (mm)	Imperial (inches)	Inner (pcs)	Outer (pcs)
250 GAUGE				
PR046	100x150	4x6	1,000	8,000
PR057	125x175	5x7	1,000	4,000
PR068	150x200	6x8	500	3,000
PR079	175x225	7x9	500	2,000
PR0810	200x250	8x10	500	2,000
PR0812	200x300	8x12	500	2,000
PR0912	225x300	9x12	500	2,000
PR1012	250x300	10x12	500	1,000
PR1015	250x375	10x15	500	1,000
PR1215	300x375	12x15	500	1,000
PR1218	300x450	12x18	500	1,000
PR1520	375x500	15x20	250	500
PR1824	450x600	18x24	100	600
PR2030	500x750	20x30	100	500
PR2436	600x900	24x36	100	400

400 GAUGE				
SN046	100x150	4x6	500	4,000
SN068	150x200	6x8	500	2,000
SN079	175x225	7x9	500	2,000
SN0810	200x250	8x10	500	1,000
SN0812	200x300	8x12	250	1,000
SN1012	250x300	10x12	250	1,000
SN1015	250x375	10x15	250	500
SN1215	300x375	12x15	250	500
SN1218	300x450	12x18	250	500
SN1520	375x500	15x20	200	400
SN1824	450x600	18x24	50	200
SN2030	500x750	20x30	50	200
SN2436	600x900	24x36	50	200
SN3648	900x1200	36x48	50	100

500 GAUGE				
CR046	100x150	4x6	500	4,000
CR068	150x200	6x8	500	2,000
CR079	175x225	7x9	500	2,000
CR0810	200x250	8x10	500	1,000
CR0812	200x300	8x12	250	1,000
CR0912	225x300	9x12	250	500
CR1012	250x300	10x12	250	1,000
CR1015	250x375	10x15	250	500
CR1215	300x375	12x15	250	500
CR1218	300x450	12x18	250	500
CR1520	375x500	15x20	200	400
CR1824	450x600	18x24	50	200
CR2030	500x750	20x30	50	200
CR2436	600x900	24x36	50	200

HDPE PRODUCE BAGS AND KNOT BAGS				
NA0914R	225x350	9x14	500/roll	10,000
17612	225x350x450	9x14x18	250/roll	5,000



Key Benefits



High clarity LDPE



Food grade



Hygienically wrapped inner dispenser



Strong cardboard outer cartons

Detailed product information sheets may be viewed or downloaded on our website:

cromwellpolythene.co.uk



Grip-seal LDPE food grade bags

Grip-seal

Our stock range of clear polythene grip-seal bags, all in virgin food grade low density polyethylene (LDPE), is supplied:

- With or without write on panels for ease of identification and stock control
- Re-sealable, re-usable and recyclable
- To order, in a range of colour and print options

In addition to its use for food products, the grip-seal range is ideal for the secure containment of a wide range of product samples, as well as stationery, hardware and similar items that need to be protected from dirt and moisture.



New code	Metric (mm)	Imperial (inches)	Micron (mu)	Dispenser (pcs)	Carton (pcs)
PLAIN CLEAR LDPE					
CP0	38x64	1.5x2.5	40	1,000	40,000
CP1	57x57	2.25x2.25	40	1,000	40,000
CP2	57x76	2.25x3	40	1,000	20,000
CP3	76x83	3x3.25	40	1,000	20,000
CP4	89x114	3.5x4.5	40	1,000	10,000
CP5	114x114	4.5x4.5	40	1,000	10,000
CP6	102x140	4x5.5	40	1,000	10,000
CP7	140x140	5.5x5.5	40	1,000	8,000
CP8	76x191	3x7.5	40	1,000	10,000
CP9	127x191	5x7.5	40	1,000	8,000
CP10	191x191	7.5x7.5	40	1,000	4,000
CP11	152x229	6x9	45	1,000	4,000
CP12	203x279	8x11	45	1,000	3,000
CPA4	229x324	9x12.75	45	1,000	2,000
CP13	324x324	12.75x12.75	45	1,000	1,000
CP14	254x356	10x14	45	1,000	1,000
CP15	279x406	11x16	45	1,000	1,000
CP16	330x457	13x18	45	1,000	1,000
CP17	381x508	15x20	45	1,000	1,000

PRINTED WRITE ON PANEL					
CP020	38x64	1.5x2.5	40	1,000	40,000
CP120	57x57	2.25x2.25	40	1,000	40,000
CP121	57x76	2.25x3	40	1,000	20,000
CP122	76x83	3x3.25	40	1,000	20,000
CP123	89x114	3.5x4.5	40	1,000	10,000
CP124	114x114	4.5x4.5	40	1,000	10,000
CP125	102x140	4x5.5	40	1,000	10,000
CP126	140x140	5.5x5.5	40	1,000	8,000
CP127	76x191	3x7.5	40	1,000	10,000
CP128	127x191	5x7.5	40	1,000	8,000
CP129	191x191	7.5x7.5	40	1,000	4,000
CP130	152x229	6x9	45	1,000	4,000
CP131	203x279	8x11	45	1,000	2,000
CP132	229x324	9x12.75	45	1,000	2,000
CP133	254x356	10x14	45	1,000	1,000
CP134	279x406	11x16	45	250	1,000
CP135	330x457	13x18	45	250	1,000
CP136	381x508	15x20	45	1,000	1,000

Detailed product information sheets may be viewed or downloaded on our website:

cromwellpolythene.co.uk



Grip-seal LDPE food grade bags

Cromwell code	Metric (mm)	Imperial (inches)	Micron (mu)	Dispenser (pcs)	Carton (pcs)
HEAVY DUTY LDPE					
CP120	127x203	5x8	70	500	2,000
CP130	178x254	7x10	70	500	2,000
CP140	203x305	8x12	70	500	2,000
CP150	229x356	9x14	70	250	1,000
CP160	305x406	12x16	80	500	500
CP170	254x457	10x18	80	500	500

SPECIMEN BAG WITH A5 DOCUMENT BAG					
Grip seal pouch for samples, with an integral document pocket					
CPS226	152x140+ 152x203	6x5.5+ 6x8	50	1,000	2,000
CPS230	152x230+ 152x203	6x9+ 6x8	50	1,000	3,000

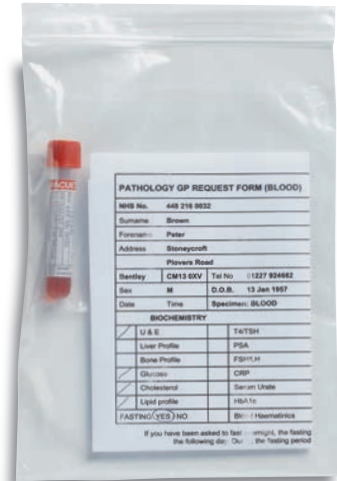

Bags of choice

Quality, competitive pricing and reliability. Trademarks which have sustained Cromwell Polythene for more than 30 years and which characterise our specialist food grade products and grip-seal polythene bags.

Supplied from stock, or made to order, bags are available in a wide variety of specifications to meet customers' individual requirements, including bags made to BRC food safety standards, recognised worldwide and the first to be benchmarked by the Global Food Safety Initiative.

Alternatively, our technical sales team is able to quote against a sample sent to us or advise on the optimum bag or liner to suit customers' specific needs.





cromwell
polythene

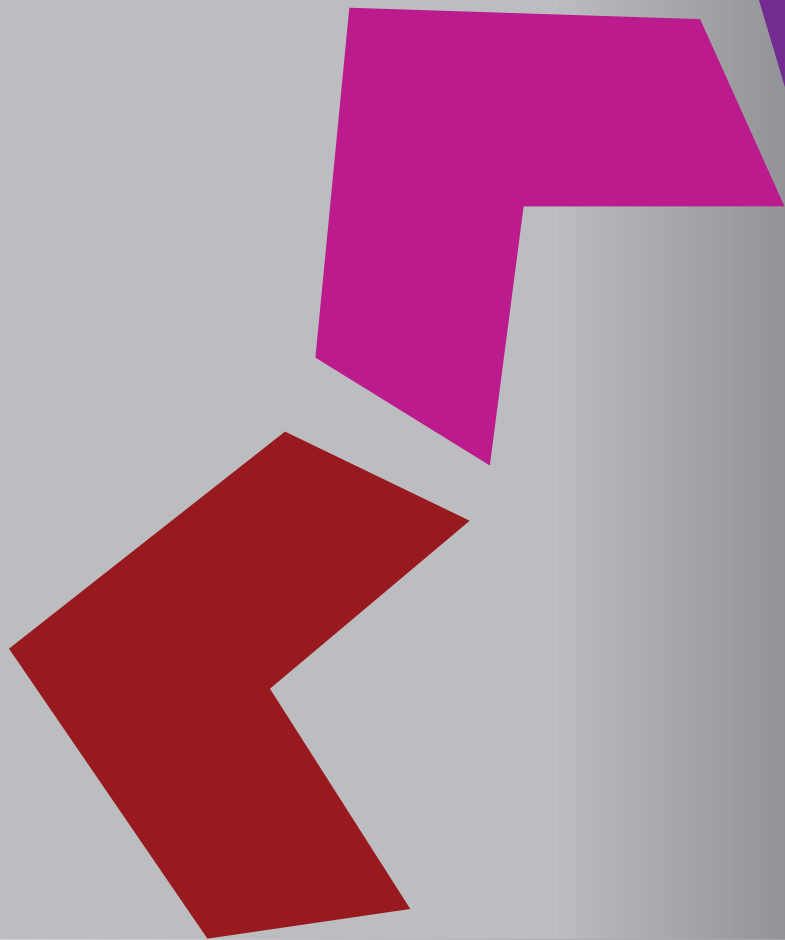

Cromwell Polythene Ltd.
Orion Building, Seafox Court
Sherburn Enterprise Park
Sherburn in Elmet
Leeds LS25 6PL